



# WaterScope® Pro



For the ultimate in usability, features and capabilities, WaterScope Pro — Metron’s cloud-based water data management system (MDMS) — lets you dig deep into your water data.

**WaterScope Pro**, a member of the WaterScope Suite, enables utilities to perform deep dives into meter data, to monitor and maintain meter health, and to generate data for billing purposes. Metron’s meters capture water consumption every minute of every day, uploading that data every night where it appears immediately in WaterScope. This means that WaterScope shows water data up until midnight of the night before. And with **WaterScope Pro’s** sophisticated signature analysis, events such as showers, toilet flushes, irrigation and leaks are identified automatically.

## What can WaterScope Pro provide?

- Comprehensive platform for meter data management
- Consumption analysis across the full utility
- Bill generation and validation
- Leak and other alert notifications
- Map view of all geolocated meters in system
- Reduce non-revenue water
- AMI deployment support
- Work order management for installation and maintenance tasks

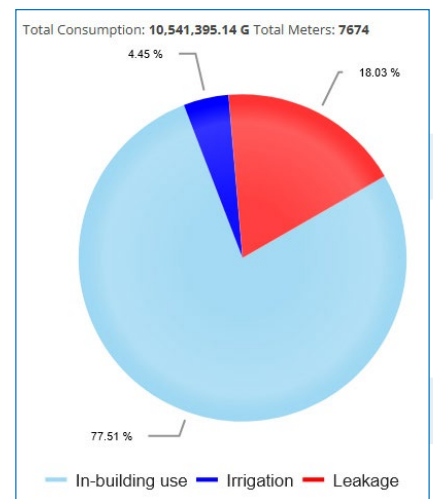

WaterScope Pro enables you to view, interpret, and act on consumption information quickly and easily.

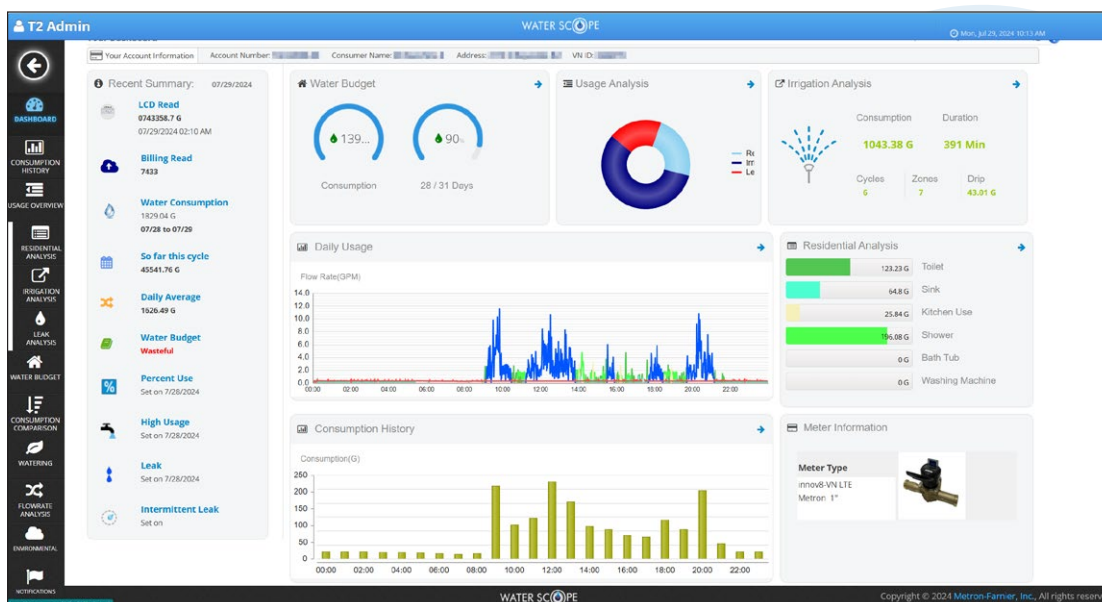

Drilling down to an individual meter provides rich usage information, detailing events such as irrigation and toilet flushes, as well as leaks.

This shows one day’s use, with a slow leak shown in red.

The date range can be set to as far back as the when the meter was first installed.

**WaterScope Pro** provides the deepest-level access to water data from sensors in the utility's purview, along with powerful tools for all water management activities. The full gamut of Metron meter-related functionality is available, including but not limited to:

- Overview of water consumption for all meters
- Account lookup, individual meter conditions and analytics
- Meter health, e.g. read status
- Meter management, e.g register replacement, signal strength analysis, etc.
- Automatically recognized conditions include leaks, backflow, zero use, high use, low temperature, high temperature, irrigation schedule violations and more
- Configurable alerts
- Mapping for geolocated sensors
- Data export for billing, through CSV files, API connection, etc.

WaterScope Pro also operates in combination with the **WaterScope Field App** for work order management for maintenance and installation tasks. Note that leak recognition is calculated differently from products that are based on the **WaterScope PLUS** platform, such as **WaterScope Customer Success** and **MyWaterScope**.

## Water Utility Back Office Teams

**WaterScope Pro** provides the deepest access to meter data available, allowing utilities to understand the status of their Metron-metered water activities. Operations are enhanced by sophisticated reports such as irrigation schedule violations, unauthorized water use, backflow, meters not reading and more.

Exporting water consumption data to many widely-used billing applications is straight forward, leading to accurate, on-time billing.

WaterScope Pro's account lookup page shows all the Metron meters in one place, with alert conditions and custom sorting and filtering:



“WaterScope Pro lets me dig into every detail regarding our Metron meters. I can check customer issues, meter conditions, violations, leaks, temperatures, the works. And transferring the data to our billing package is a breeze.”

Select	All Installed Meters	Status	All	Condition	All	Size	All	Meter Usage	All Meters	Search	Search	Reset	Report	
Total Meters <b>9023</b> Columns Hide/Show														
50 items per page 1 - 50 of 9023 items														
☆	Id	Co... Na...	Addr...	User Defin... Type	VN ID	Size (")	Billing Read	24Hr	Min Flow Rate (GPM)	Max Flow Rate (GPM)	Min Temp. (°F)	Read Date	Utility Defined	Conditions
★	000001636900	BA...	2400 ...	COMM	3132477	3 (C)	10397	16227.85	67.73	115.05	68	09-10-2025		👁️ 🔧 🔄
★	000001637201	AR...	2433 ...	COMM	3186933	4 (C)	61920	14637.83	61.44	99.38	62	09-10-2025		👁️ 🔧 🔄
☆	000002020001	EA...	850 E...	RES	3543489	1 (R)	3873	5549.97	22.95	47.92	64	09-10-2025	🚰 🌿	👁️ 🔧 🔄
☆	000002011201	PA...	2525 ...	COMM	3600325	3 (C)	1508	11234.39	21.19	140.31	71	09-10-2025	🚰	👁️ 🔧 🔄
★	000002355000	A...	2425 ...	COMM	3002511	4 (C)	84151	12193.52	18.73	198.84	NA	09-10-2025	🚰	👁️ 🔧 🔄
★	000003194500	CL...	9999...	COMM	3349537	6 (C)	26190	4907.82	15.57	49.44	69	09-10-2025	🚰 🌿	👁️ 🔧 🔄
☆	000001549900	JE...	1JEL...	COMM	3070457	1.5 (C)	72235	6340.88	13.27	56.97	75	09-10-2025	🚰 🌿	👁️ 🔧 🔄
☆	000001977105	CS...	3001 ...	COMM	3484461	6 (C)	15147	4618.17	11.73	97.93	69	09-10-2025	🚰	👁️ 🔧 🔄
☆	000003330400	SE...	610 ...	RES	3022468	1 (R)	4086	2375.92	11.72	12.69	66	09-10-2025	🚰 🌿	👁️ 🔧 🔄
☆	000000035602	FA...	4300 ...	COMM	3036067	2 (C)	57981	4612.38	11.04	93.11	62	09-10-2025	🚰 🌿	👁️ 🔧 🔄
☆	000001004500	CL...	1642 ...	COMM	3524645	3 (C)	9874	9668.6	10.18	184.45	71	09-10-2025	🚰 🌿	👁️ 🔧 🔄
☆	000001882504	IN ...	3254 ...	COMM	3557703	1.5 (C)	5435	2831.26	9.57	63.52	71	09-10-2025	🚰 🌿	👁️ 🔧 🔄
★	000000742401	PR...	199 ...	COMM	3095470	6 (C)	321543	21125.28	9.36	404.31	64	09-10-2025	🚰 🌿	👁️ 🔧 🔄
☆	000000862801	PA...	1650 ...	COMM	3543858	3 (C)	5063	2600.2	8.37	28.96	71	09-10-2025	🚰	👁️ 🔧 🔄

- Learn more on our website: [metron-us.com](https://metron-us.com)
- Call 303.449.8833 to speak to a member of our sales team, or email us at: [hello@metron-us.com](mailto:hello@metron-us.com)

